

PLANIMETRIE

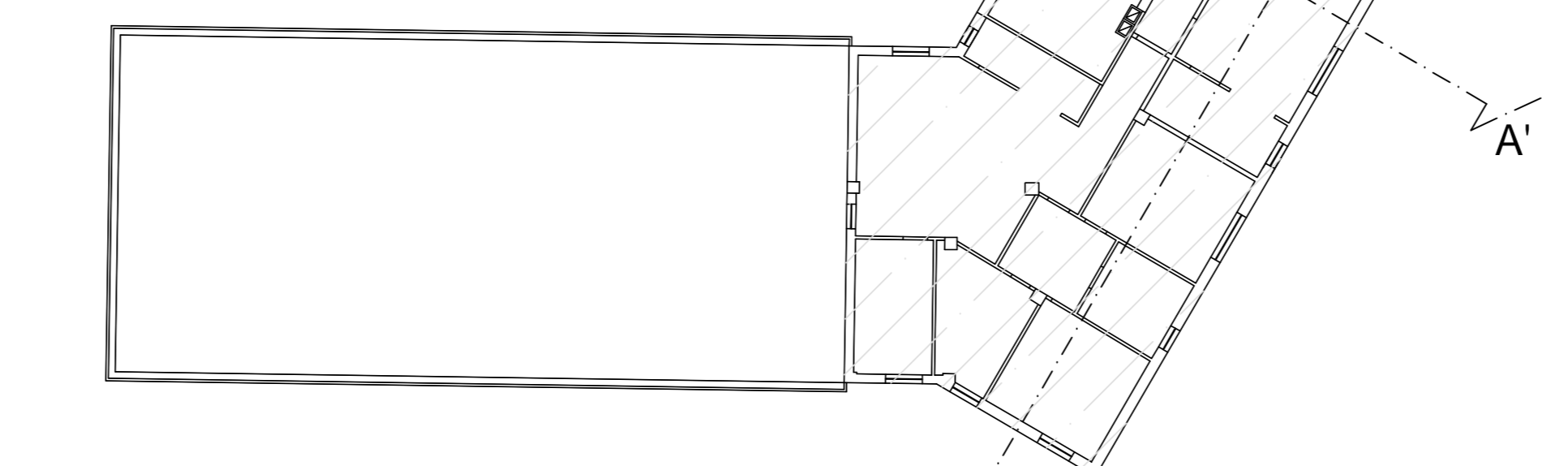

PIANO SECONDO

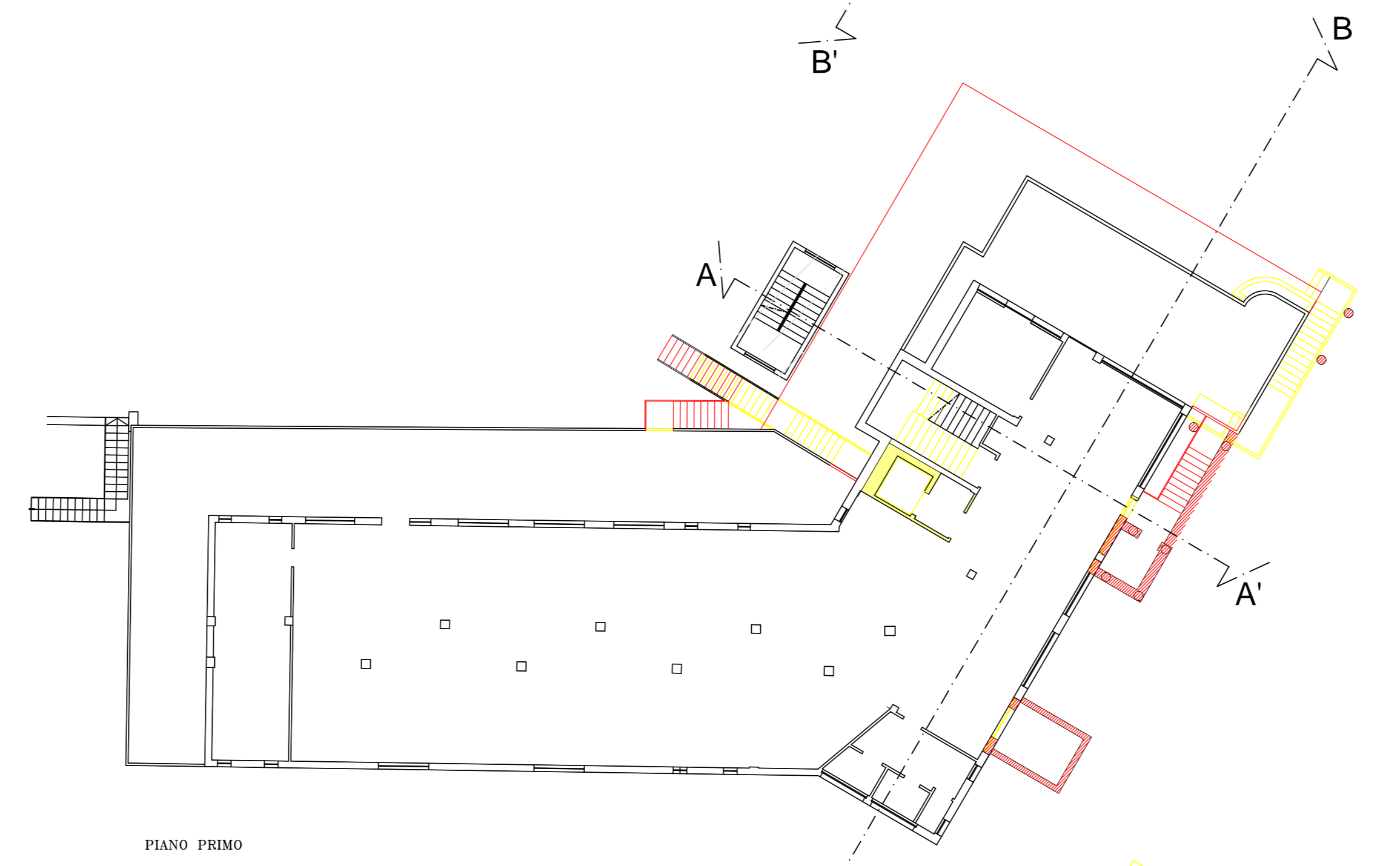

PIANO PRIMO

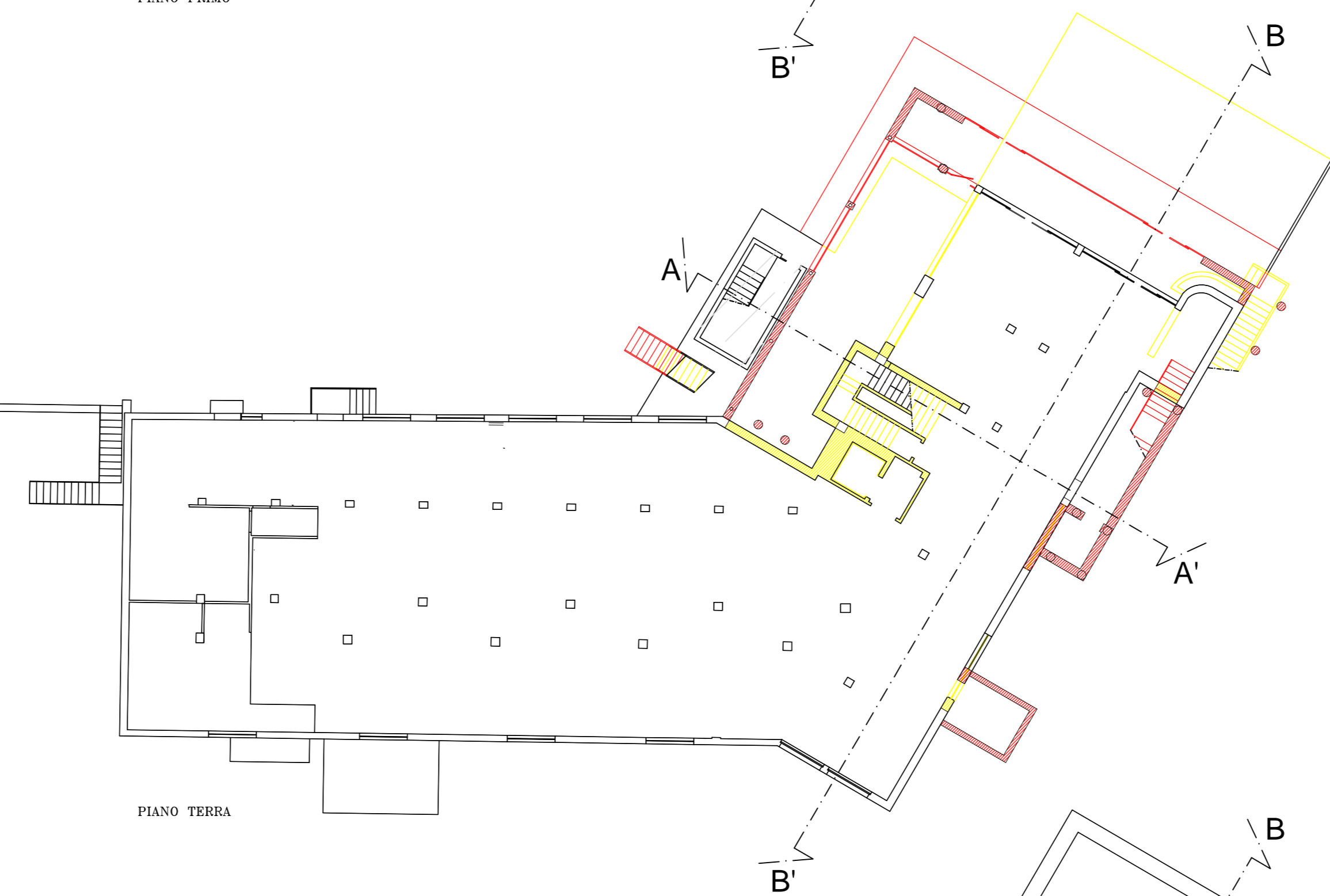

PIANO TERRA



PIANO SEMINTERRATO

PROSPETTI

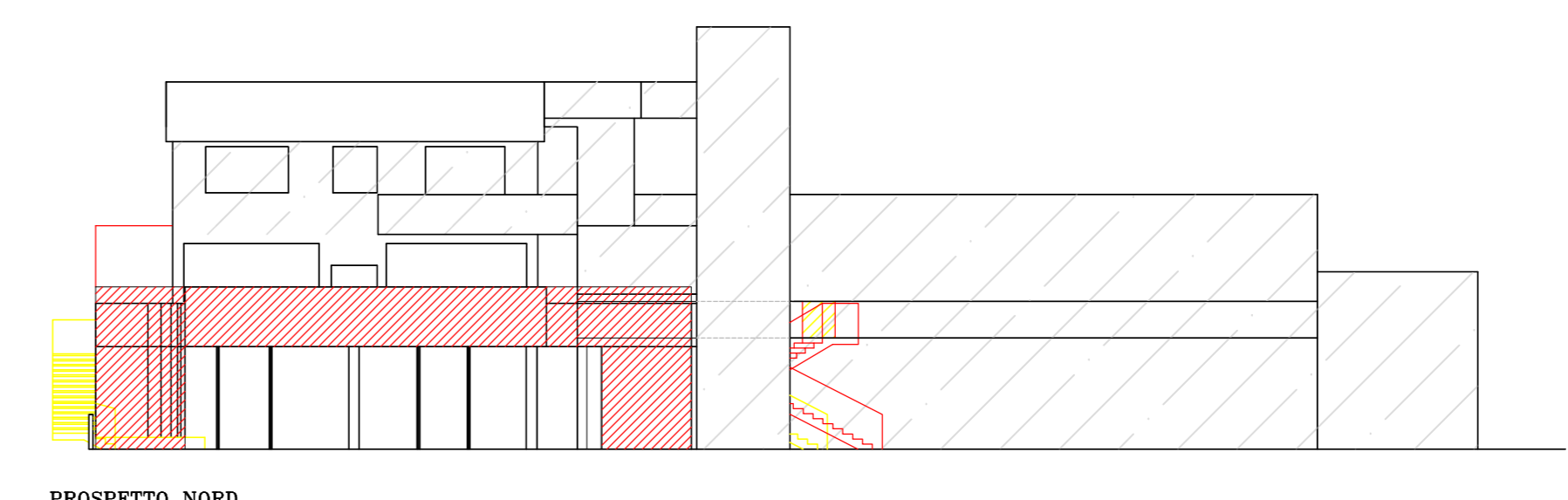

PROSPETTO NORD

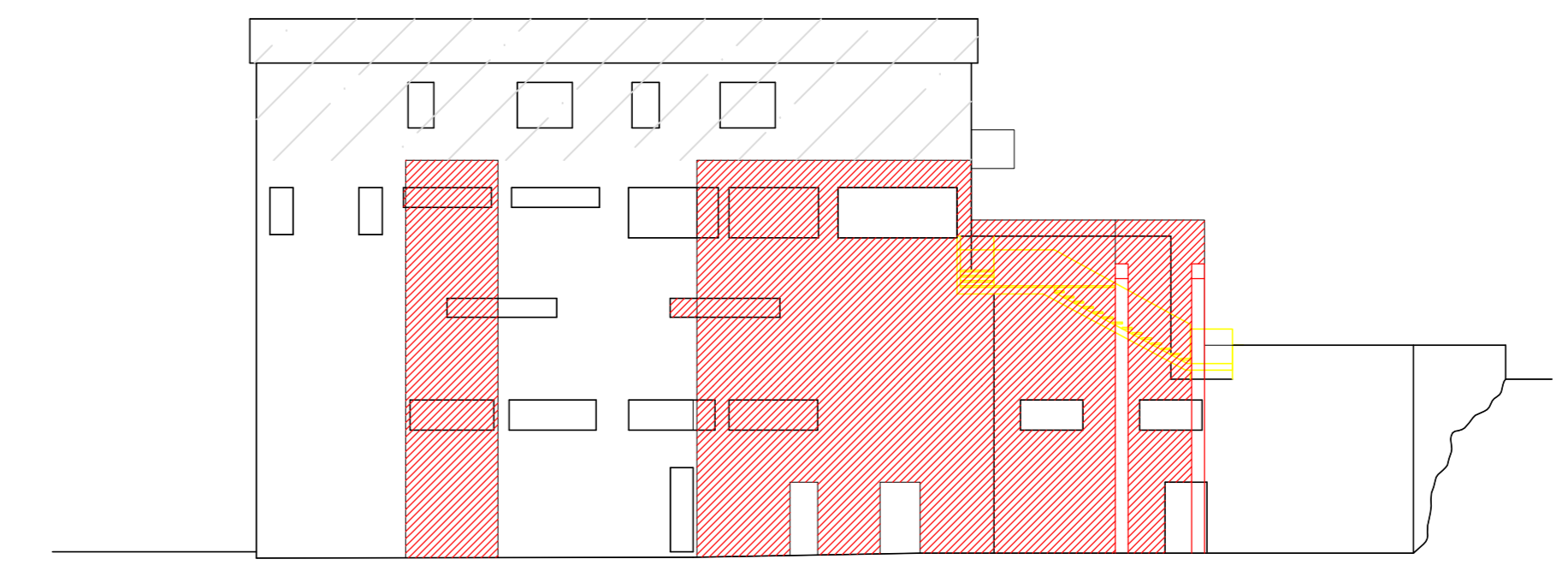

PROSPETTO EST

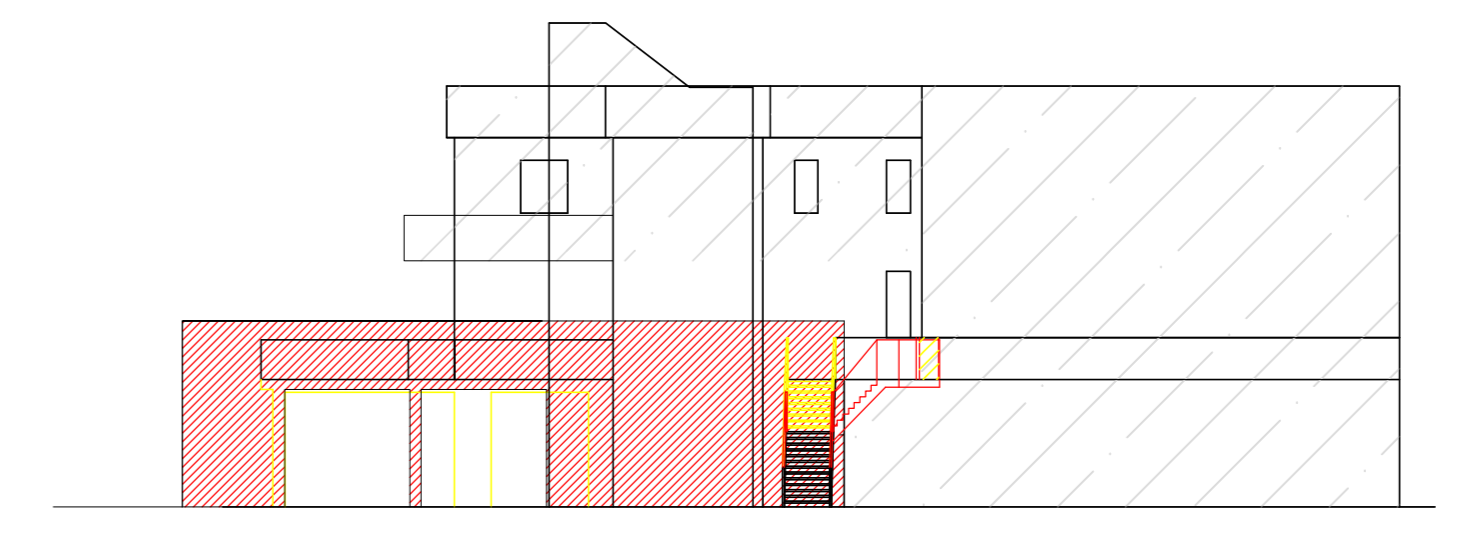

PROSPETTO OVEST

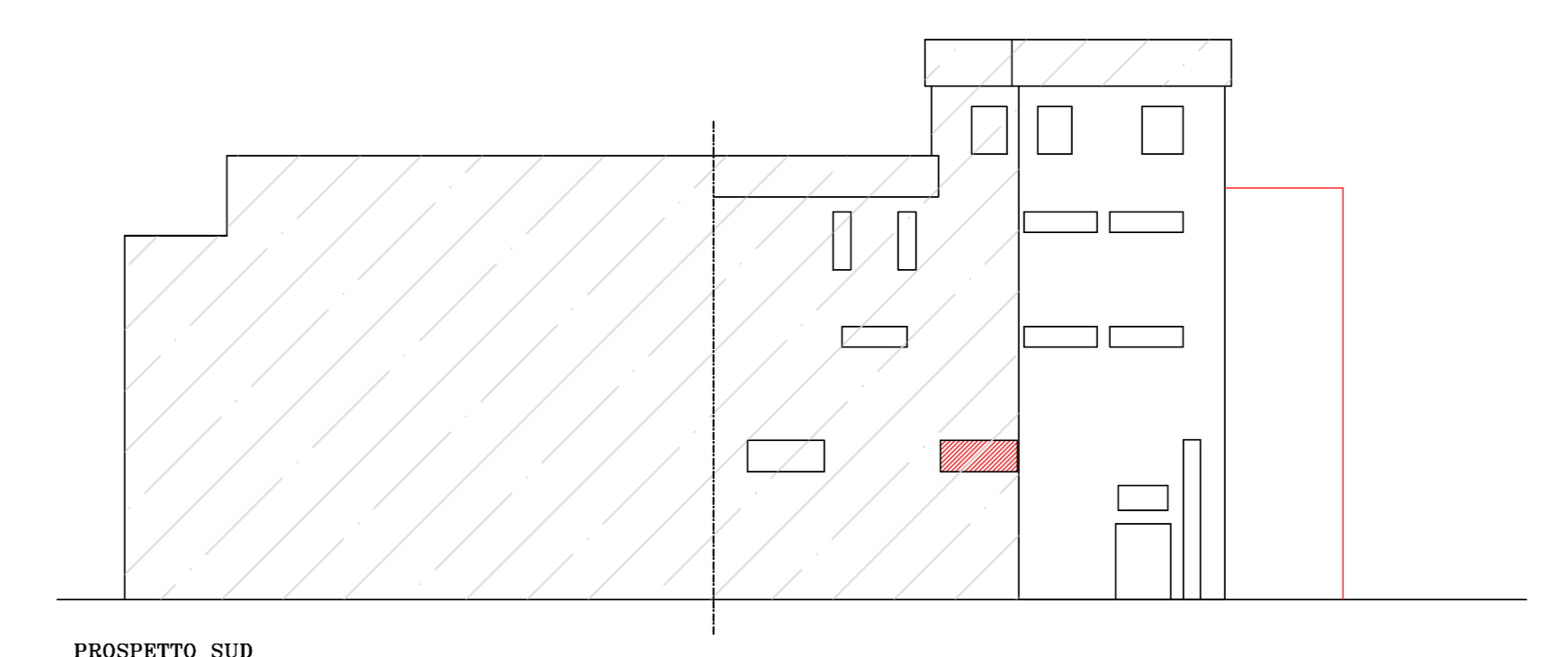

PROSPETTO SUD

SEZIONI

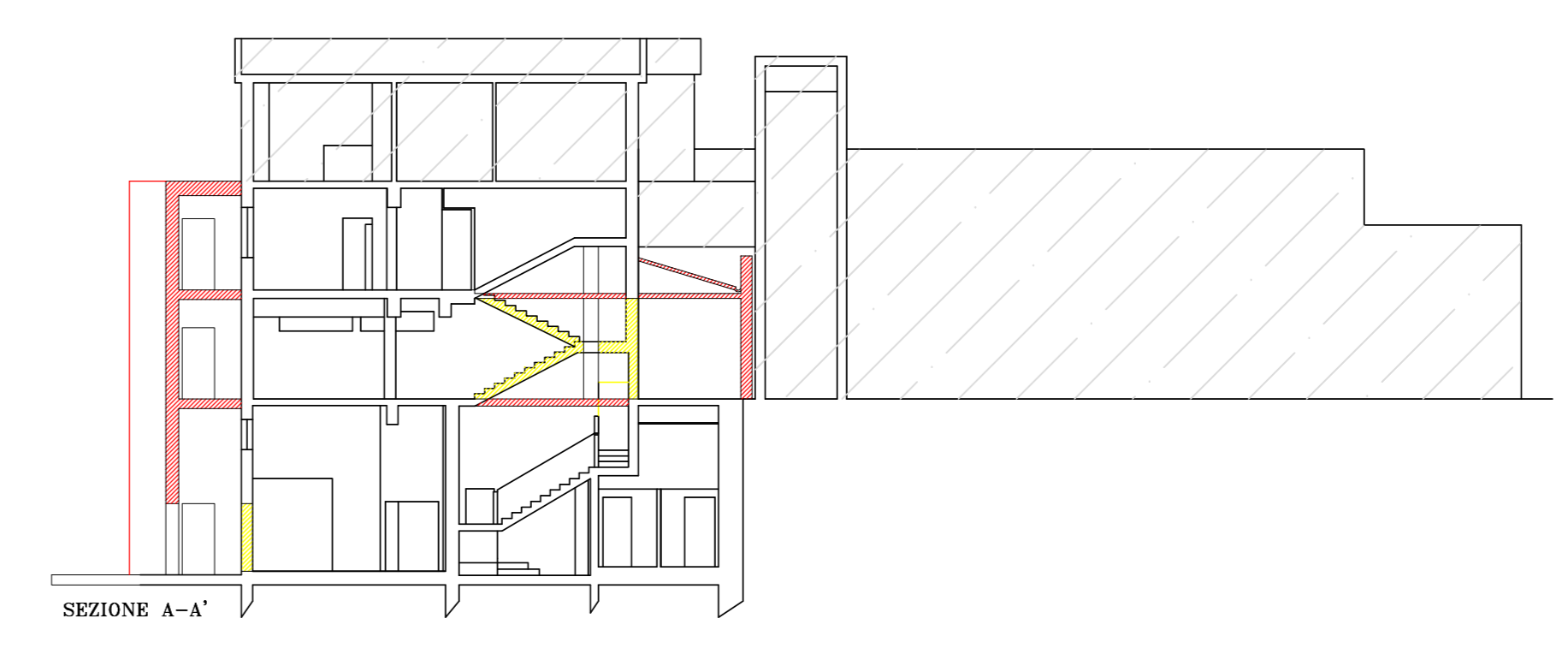

SEZIONE A-A'



SEZIONE B-B'

COMUNE DI MONTEPULCIANO
PROVINCIA DI SIENA

PROGETTO DI RISTRUTTURAZIONE DEL
FABBRICATO CONAD IN PIANCASTAGNIAIO (SI)
VIALE ROMA N° 11

COMITENTE :
Soc. CO.R.I.M. s.r.l.
Via Elio Bernabei n°4/a Montepulciano (SI)

PROGETTISTA:
ARCH. RICCARDO PIZZINELLI
Via Elio Bernabei n°28 Montepulciano

TAVOLA N. 3 STATO SOVRAPPOSTO

- PLANIMETRIE
- PROSPETTI
- SEZIONI

Montepulciano, 30.04.2021

Scala 1:200